

ELEVATION

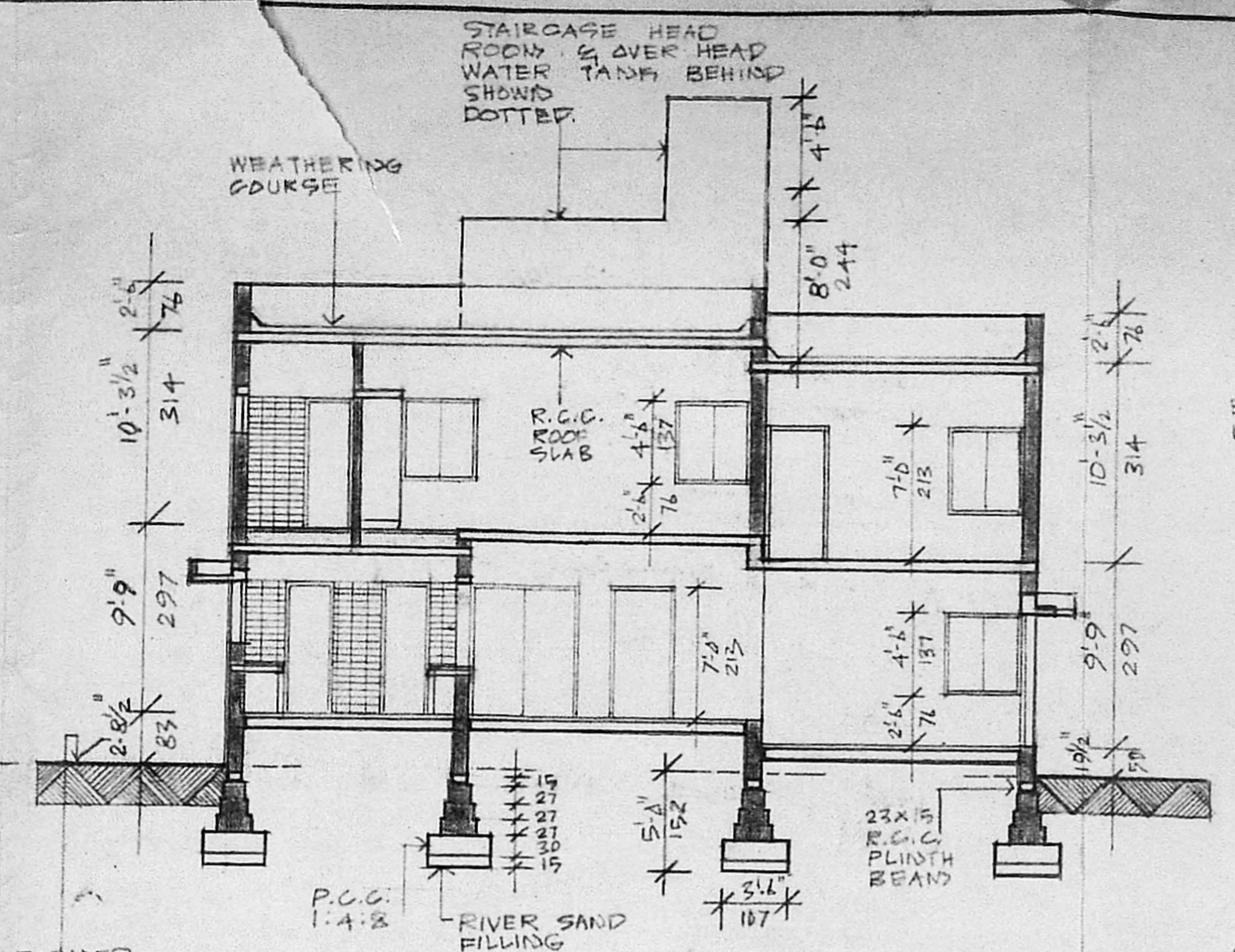

SECTION "PP"

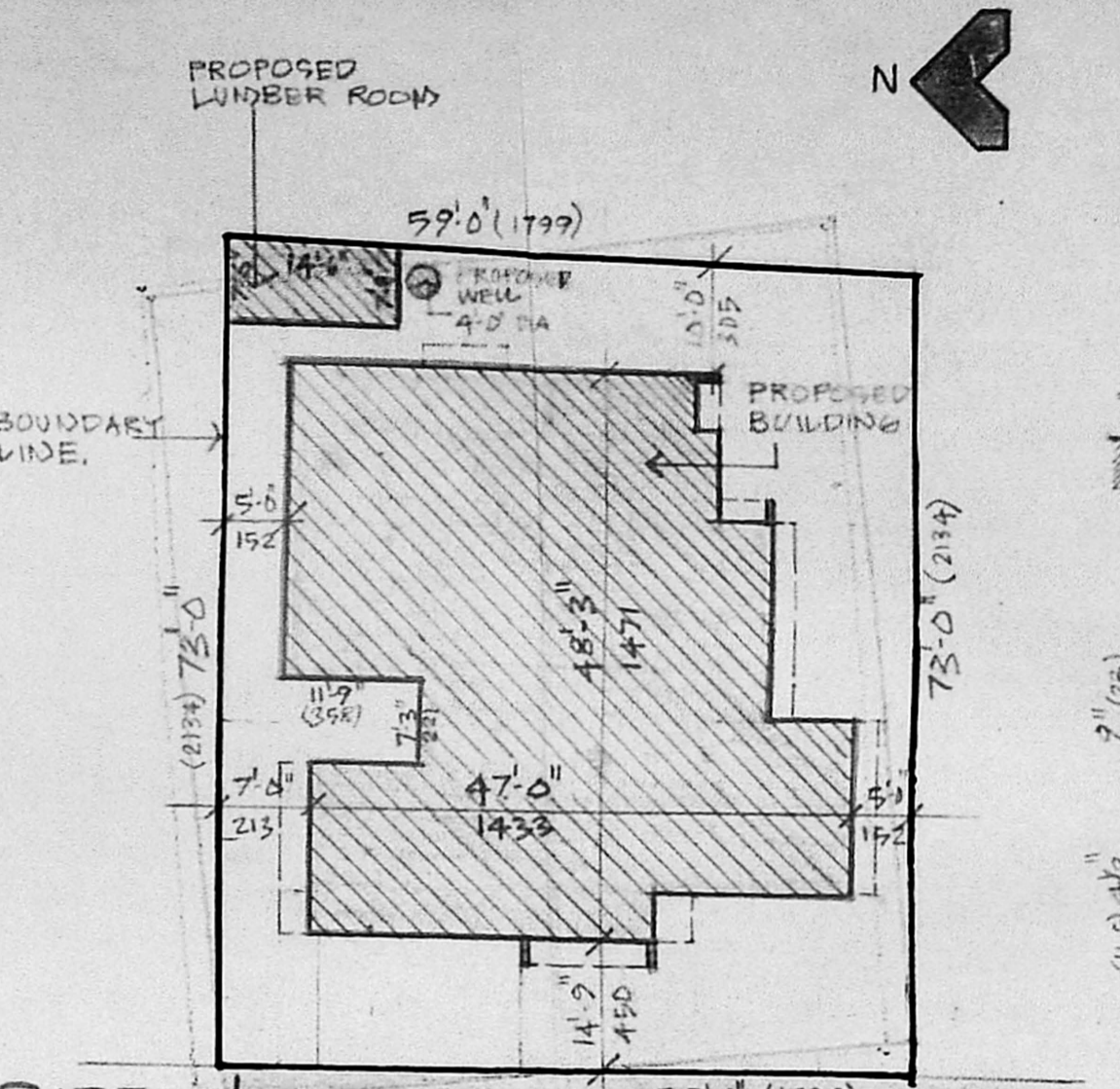

SITE PLAN
SCALE 1" = 16'-0"

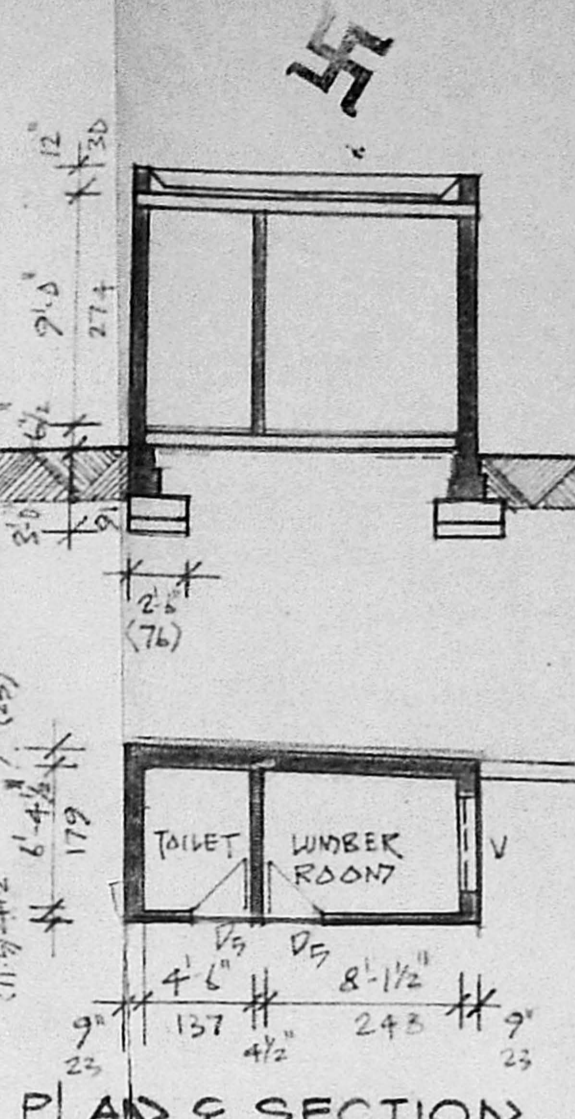

PLAN & SECTION OF LUMBER ROOM

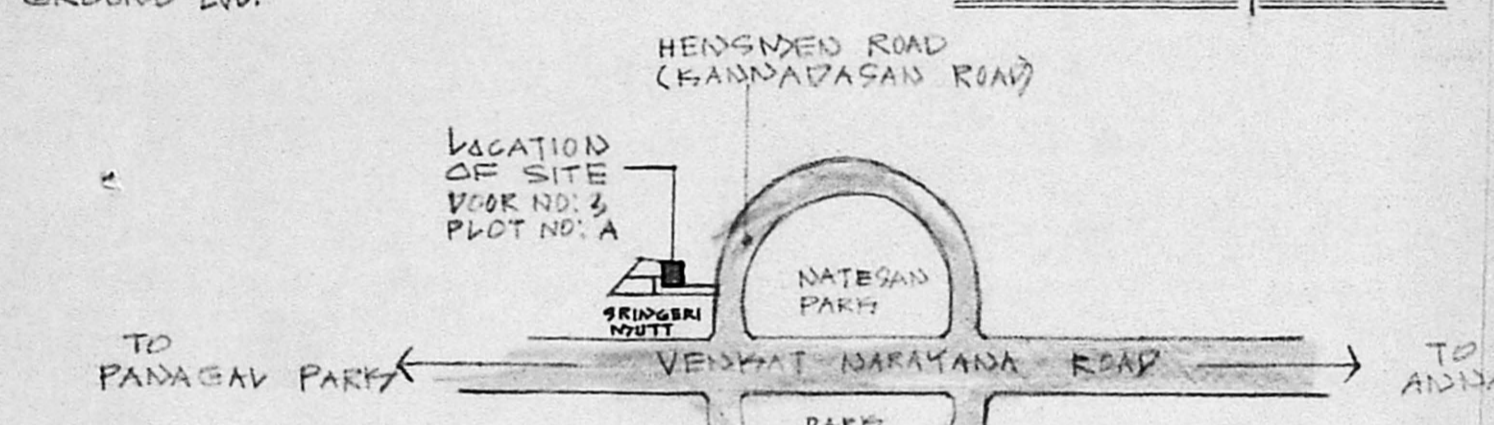

KEY PLAN
(NOT TO SCALE)

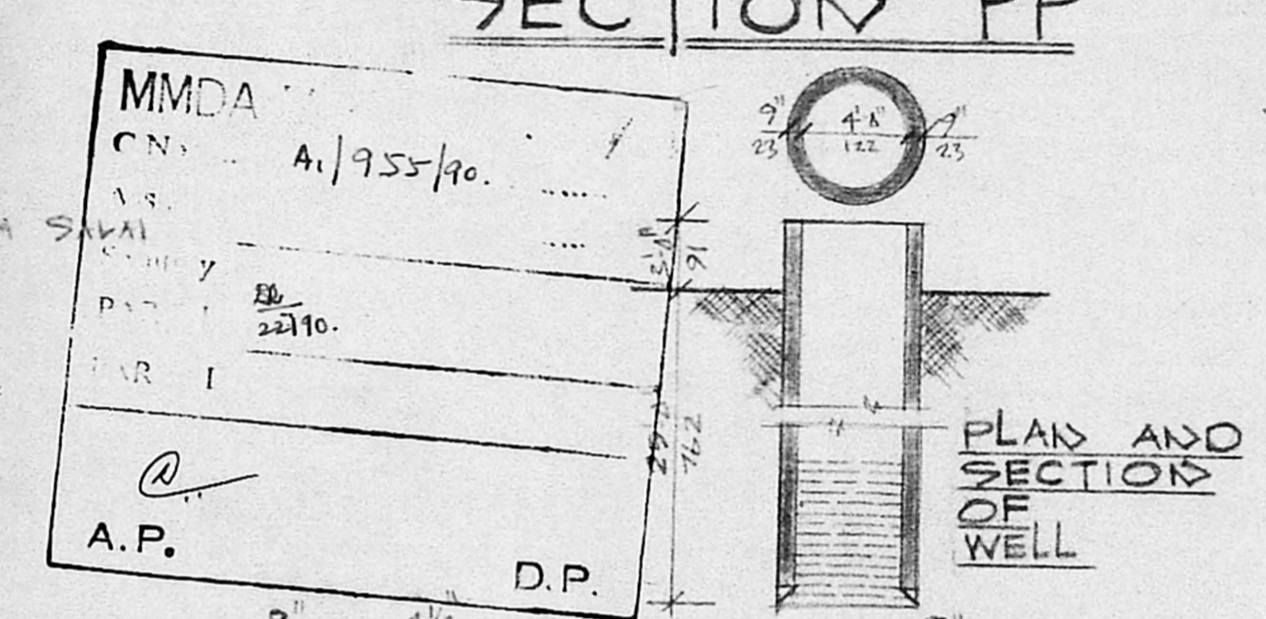

PLAN AND SECTION OF WELL

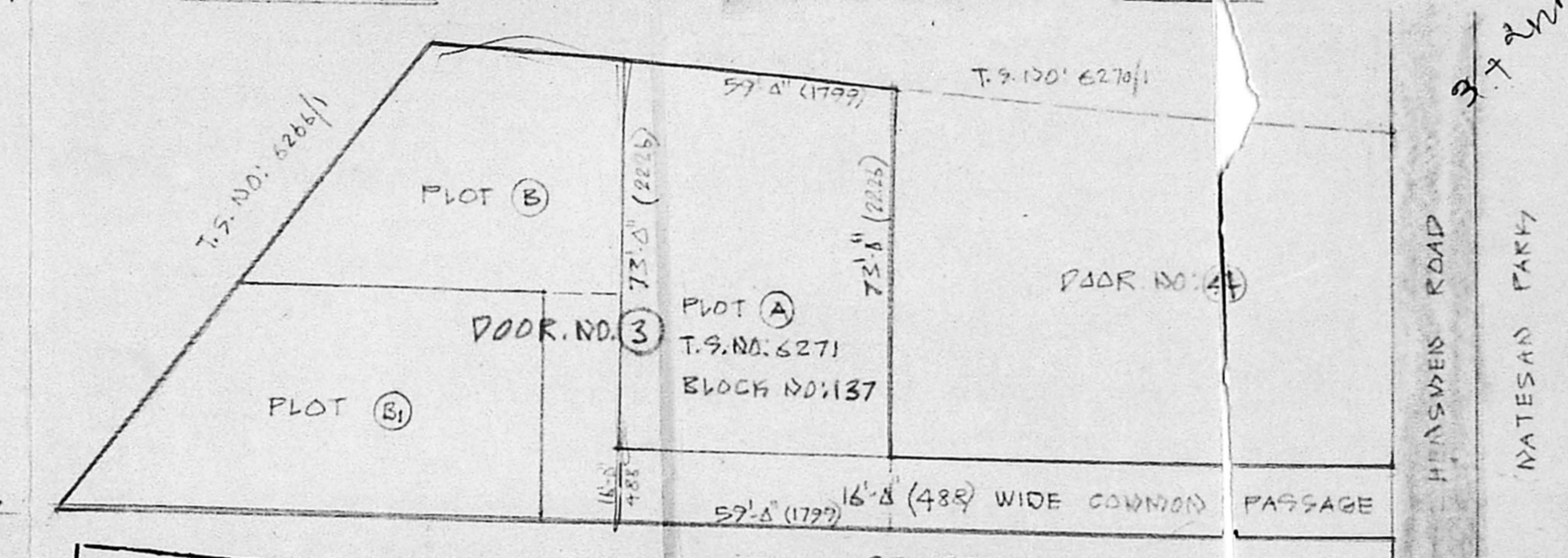

SITE PLAN SHOWING SUB DIVISION OF DOOR NO: 3

Planning Permit No. A/269/90
APPROVED
SUBJECT TO THE CONDITIONS IN THIS OFFICE LETTER.
No. A/1955/90. Date. 18-7-90
O/e. C. R. Vimala
FOR MEMBER SECRETARY
MADRAS METROPOLITAN
DEVELOPMENT AUTHORITY
MADRAS - 600 008.

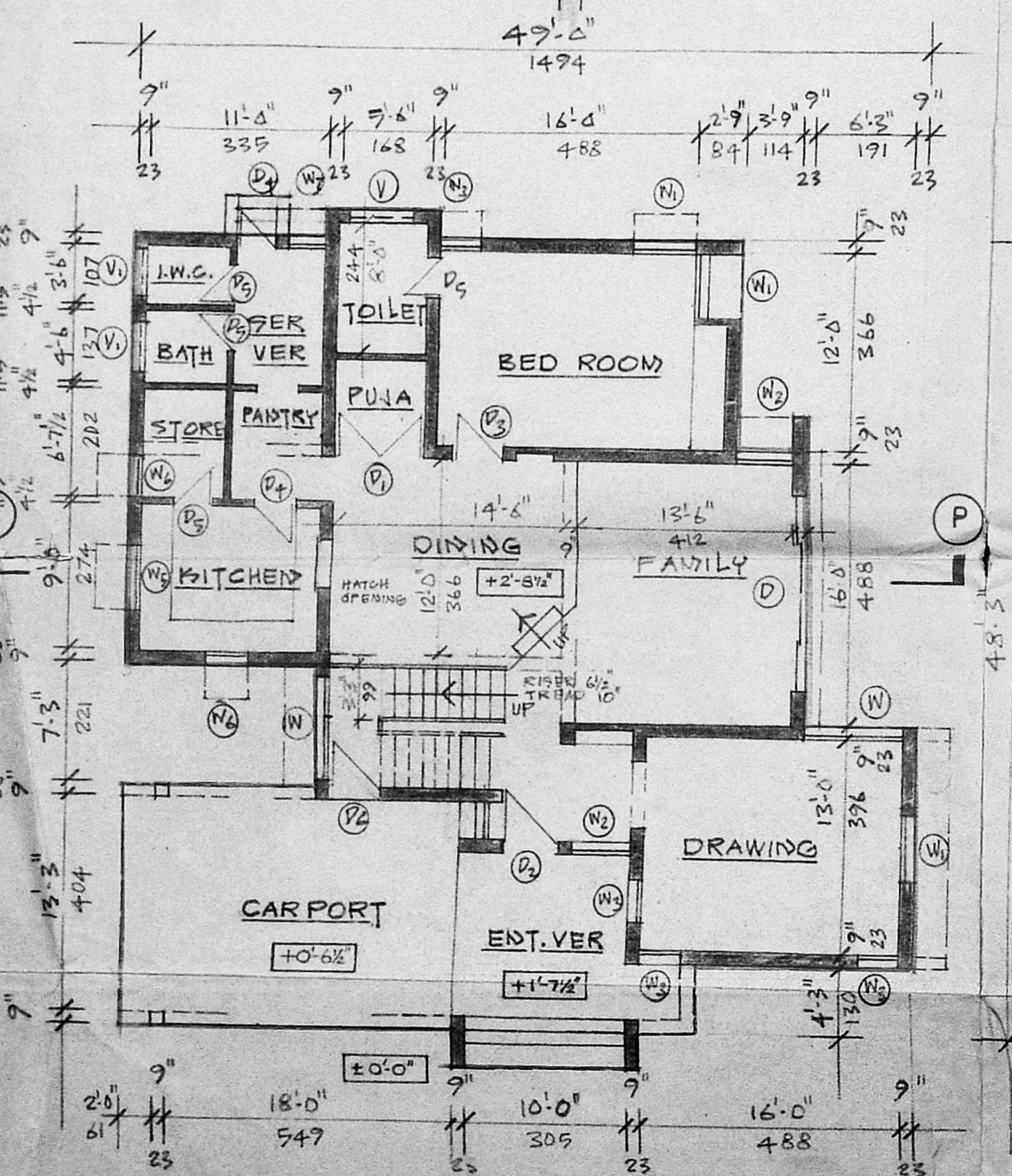

GROUND FLOOR PLAN

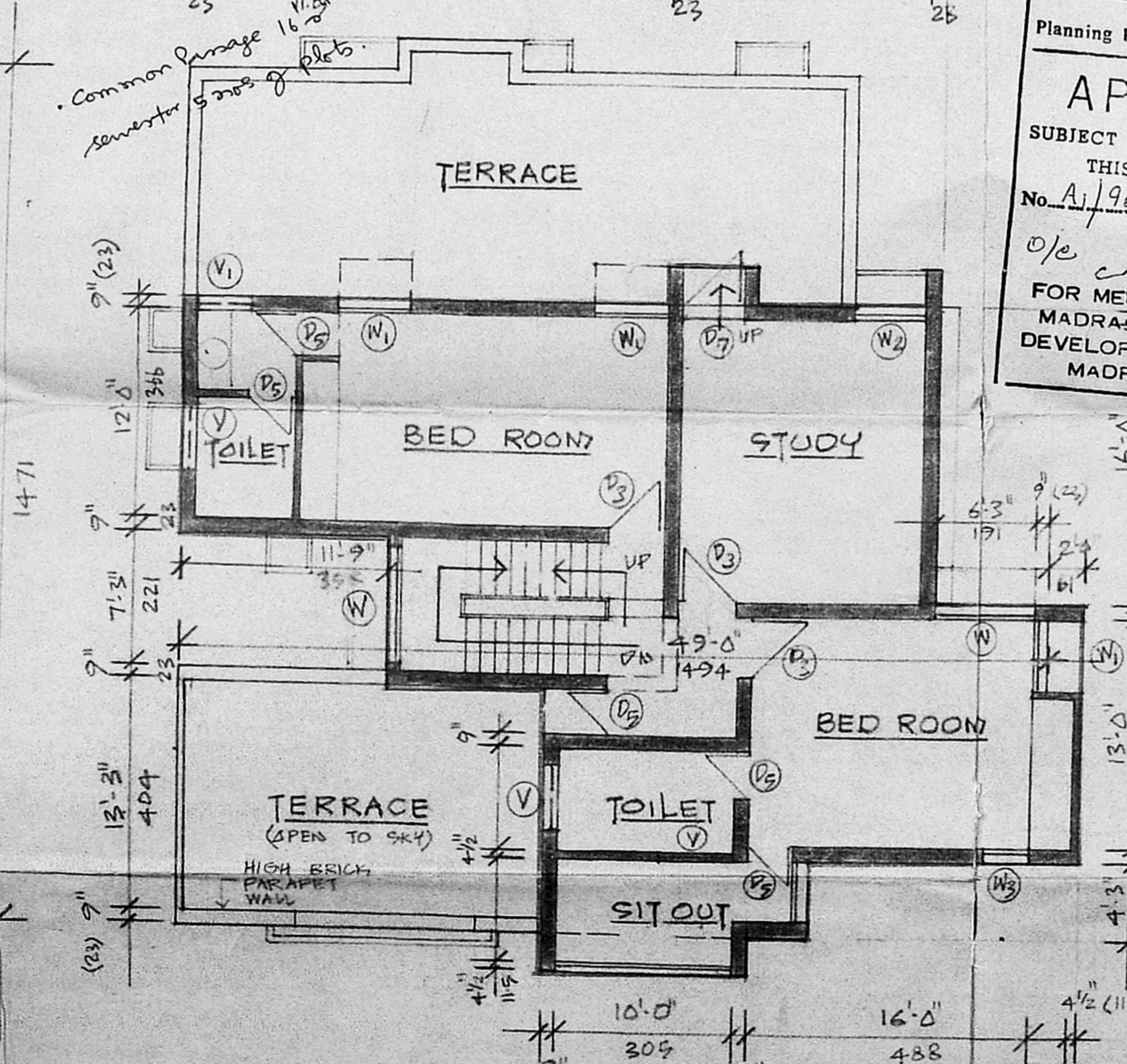

FIRST FLOOR PLAN

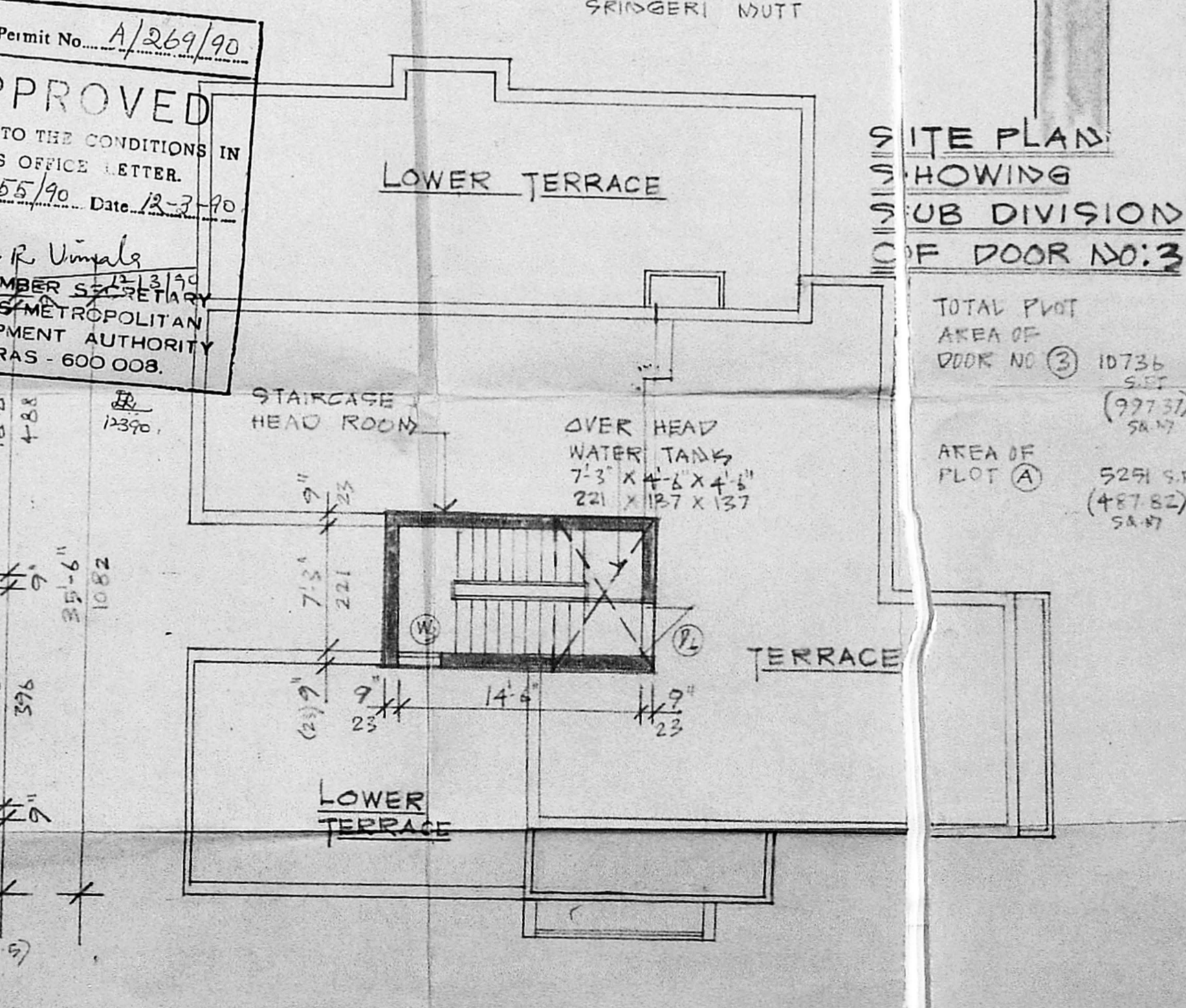

TERRACE PLAN

SCHEDULE OF JOINERY

REP	SIZE	DESCRIPTION
D	366 X 213	AL. GLAZED SLIDING DOOR
D ₁	168 X 213	T.W. DECORATIVELY CARVED DOOR
D ₂	107 X 213	DO
D ₃	99 X 213	T.W. PANELLED DOOR
D ₄	84 X 213	DO
D ₅	76 X 213	DO
D ₆	99 X 198	DO
D ₇	99 X 180	DO
W	191 X 137	T.W. GLAZED WINDOW
W ₁	122 X 137	DO
W ₂	114 X 137	DO
W ₃	76 X 137	DO
W ₄	76 X 137	DO
W ₅	122 X 98	AL. ADJUSTABLE GLASS LOUVERS
W ₆	76 X 98	DO
V	122 X 59	DO
V ₁	91 X 59	DO
V ₂	61 X 98	DO

SPECIFICATIONS

FOUNDATION R.C.C. BED CONC. (1:4:8)
B.M. IN C.M. (1:6)
R.C.C. COLUMN FOOTING (1:2:4)
SUPER STRUCTURE B.W. USING (1:6) C.M.
R.C.C. COLUMN, BEAMS & LINTOLS USING (1:2:4) M/S
R.C.C. ROOF SLAB USING (1:2:4) M/S WITH WEATHERING COURSE ON TOP.
ROOFING MOSAIC TILE FLOORING
FLOORING BEST INDIAN TEAK WOOD FOR DOORS & WINDOWS.
JOINERY FINISHES BOTH INSIDE & OUTSIDE 3 COATS OF CENTENT PAINT FOR WALLS, SYNTHETIC ENAMEL PAINT FOR DOORS & WINDOWS.

AREA STATEMENT

PLOT AREA OF PLOT (A)	487.82
P.S. @ 1.5 TIMES PLOT AREA	731.73
PROPOSED GROUND FLOOR	163.24
PLINTH FIRST FLOOR	113.24
AREAS LUMBER ROOM	7.77
	286.15
CAR PORT	26.99
STAIRCASE HEAD ROOM	13.01

REFERENCE

PROPOSED BUILDING BOUNDARY LINE EXISTING ROAD

OWNERS

FOR SELF & F.A. HOLDER

PROPOSED BUILDING

FOR MRS. INDRA NATARAJAN AND Mr. N. VENKATESH
AT T.S. NO: 6271 - BLOCK NO: 137
DOOR NO: 3 - PLOT A
HENSMEN ROAD - T. NAGAR - MADRAS

SCALE 1" = 8'-0" & 16'-0" (1" = 100 & 200)	1
JOB NO 789 DATE 1/AUG/1989	
DRAWN	CHECKED

K. SUBRAMANIAN, B ARCH, A.I.A.,
Registered Architect CA / 84 / 8555
Licensed Surveyor Class 1 No R.A. 3
36/2, Murrays Gate Road, Madras-600 018

K. SUBRAMANIAN AND ASSOCIATES ARCHITECTS
36/2 MURRAY'S GATE ROAD MS-18.